

**PROCESS FOR THE PROPOSED DEVIATION OF THE SAR ROOKOP 88KV POWERLINE IN GERMISTON SOUTH WITHIN THE JURISDICTION OF EKURHULENI METROPOLITAN MUNICIPALITY, GAUTENG PROVINCE**



**LEGEND**

- |  |              |  |
|--|--------------|--|
|  |              |  |
|  |              |  |
|  | <b>ROADS</b> |  |
|  |              |  |

**LOCALITY MAP**

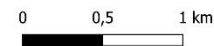

Datum:WGS 84  
 Compiler:Mulanga Mandiwana  
 Date:May 2024



*"From the world we live to the world we seek"*

Nsovo Environmental Consulting  
 Telephone:087-803-9294  
 Email: Admin@nsovo.co.za  
 Website: www.nsovo.co.za  
 40 Lyncon Rd, Carlswald, Midrand,1684

**PROCESS FOR THE PROPOSED DEVIATION OF THE SAR ROOIKOP 88KV POWERLINE IN GERMISTON SOUTH WITHIN THE JURISDICTION OF EKURHULENI METROPOLITAN MUNICIPALITY, GAUTENG PROVINCE**

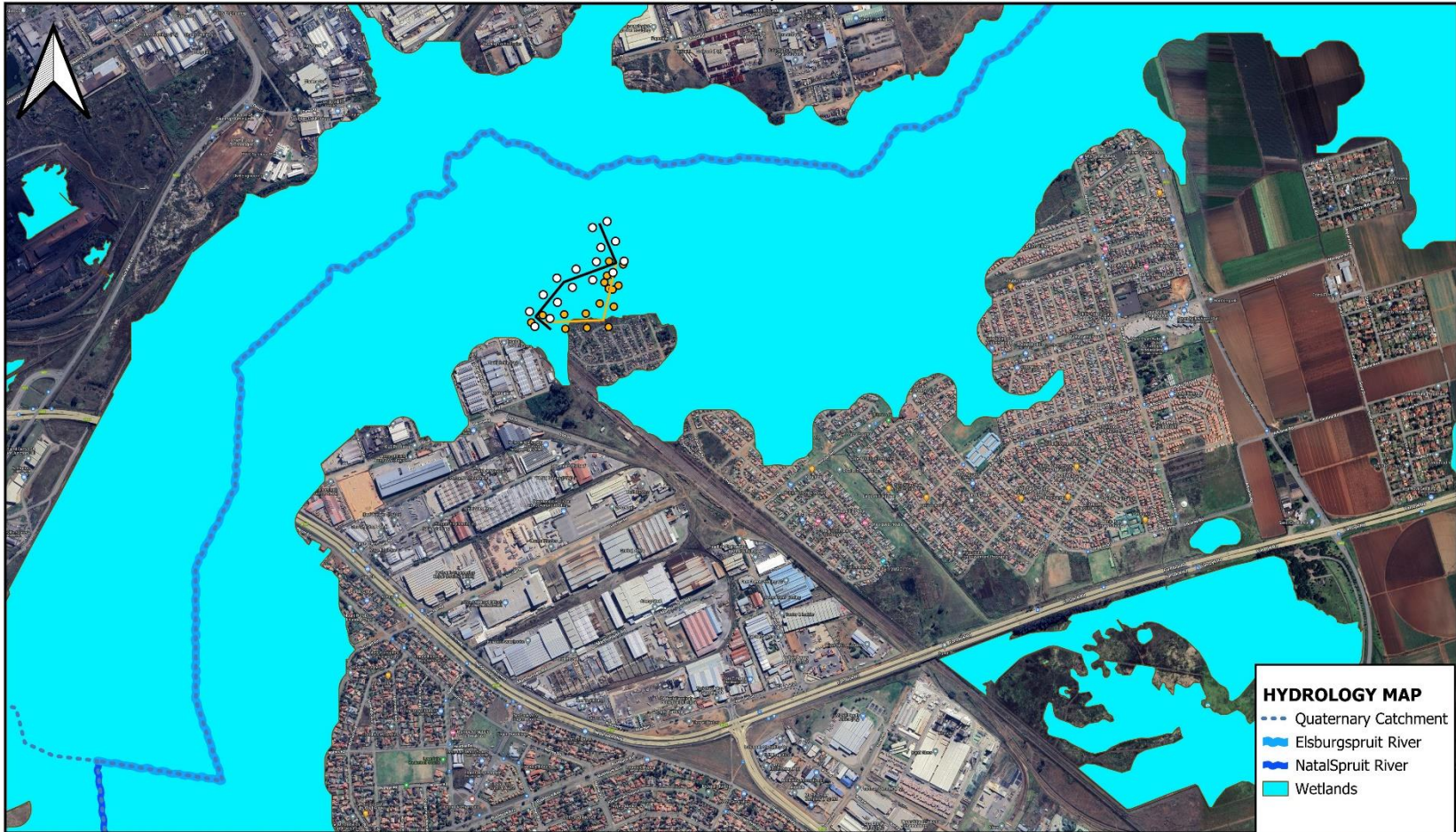

**HYDROLOGY MAP**

- - - Quaternary Catchment
- Elsburgspruit River
- NatalSpruit River
- Wetlands

**LEGEND**

**Project Site**

- Existing\_88Kv\_powerline
- Proposed\_88Kv\_powerline
- NatalSpruit River
- Elsburgspruit River

**Hydrology**

0                      500                      1 000 m

Datum:WGS 84  
 Compiler:Mulanga Mandiwana  
 Date:May 2024

**NSOVO**  
 ENVIRONMENTAL CONSULTING

*"From the world we live to the world we seek"*

Nsovo Environmental Consulting  
 Telephone:087-803-9294  
 Email: Admin@nsovo.co.za  
 Website: www.nsovo.co.za  
 40 Lyncon Rd, Carlsward, Midrand,1684

**PROCESS FOR THE PROPOSED DEVIATION OF THE SAR ROOIKOP 88KV POWERLINE IN GERMISTON SOUTH WITHIN THE JURISDICTION OF EKURHULENI METROPOLITAN MUNICIPALITY, GAUTENG PROVINCE**



**LEGEND**

**Project Site**

- Existing\_88Kv\_powerline
- Proposed\_88Kv\_powerline

**ROADS**

- R103
- R554

**--- Railway**

**ROADS NETWORK**

0 500 1 000 m

Datum: WGS 84  
 Compiler: Mulanga Mandiwana  
 Date: May 2024

**NSOVO**  
 ENVIRONMENTAL CONSULTING

*"From the world we live to the world we seek"*

Nsovo Environmental Consulting  
 Telephone: 087-803-9294  
 Email: Admin@nsovo.co.za  
 Website: www.nsovo.co.za  
 40 Lyncon Rd, Carlswald, Midrand, 1684

**PROCESS FOR THE PROPOSED DEVIATION OF THE SAR ROOIKOP 88KV POWERLINE IN GERMISTON SOUTH WITHIN THE JURISDICTION OF EKURHULENI METROPOLITAN MUNICIPALITY, GAUTENG PROVINCE**

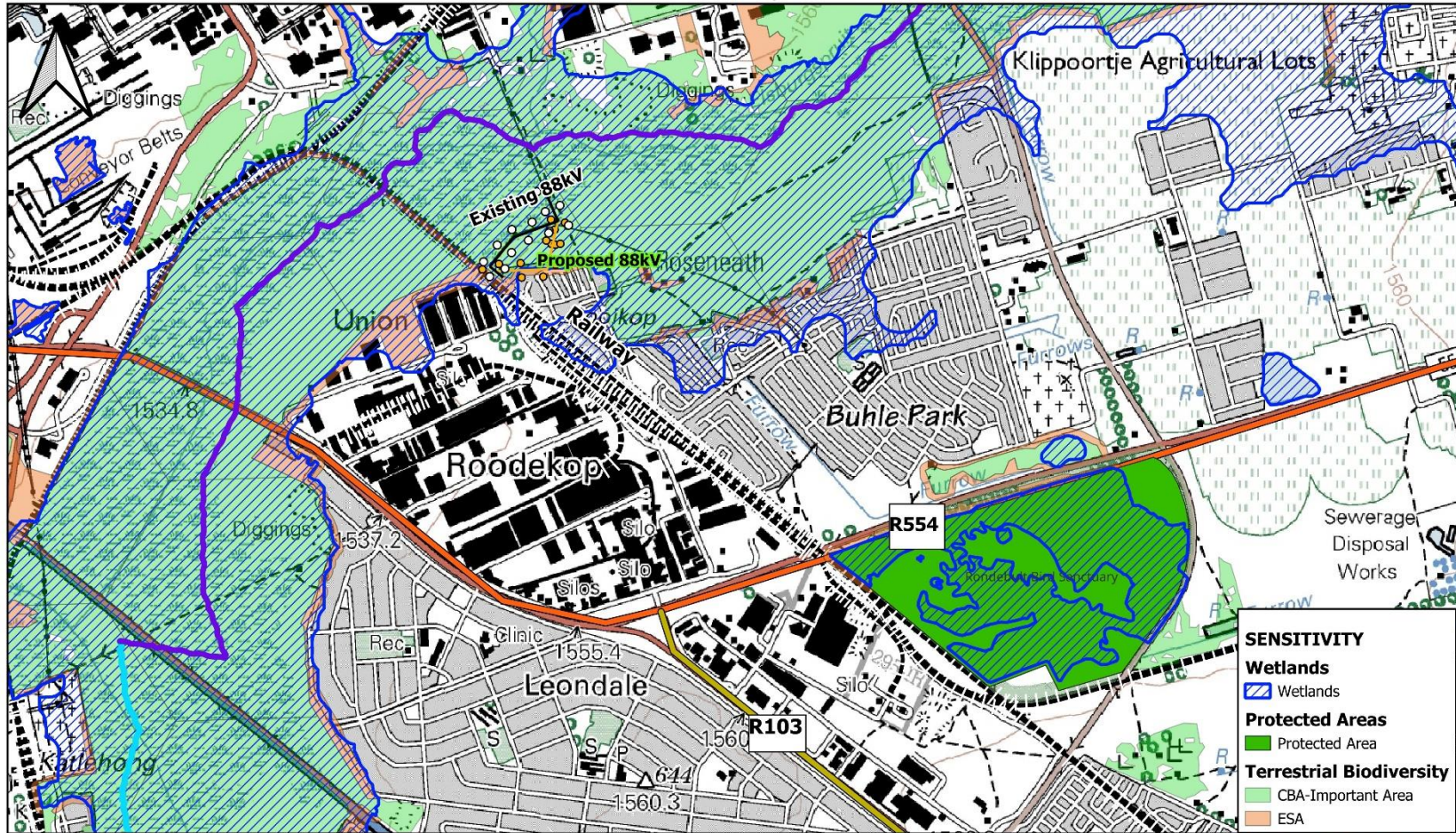

**LEGEND**

- |                         |                     |         |
|-------------------------|---------------------|---------|
| Project Site            | Elsburgspruit River | R554    |
| Existing_88Kv_powerline | Natalspruit River   | Railway |
| Proposed_88Kv_powerline | <b>ROADS</b>        | R103    |

**SENSITIVITY MAP**

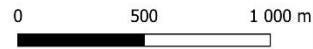



Datum: WGS 84  
 Compiler: Mulanga Mandiwana  
 Date: May 2024

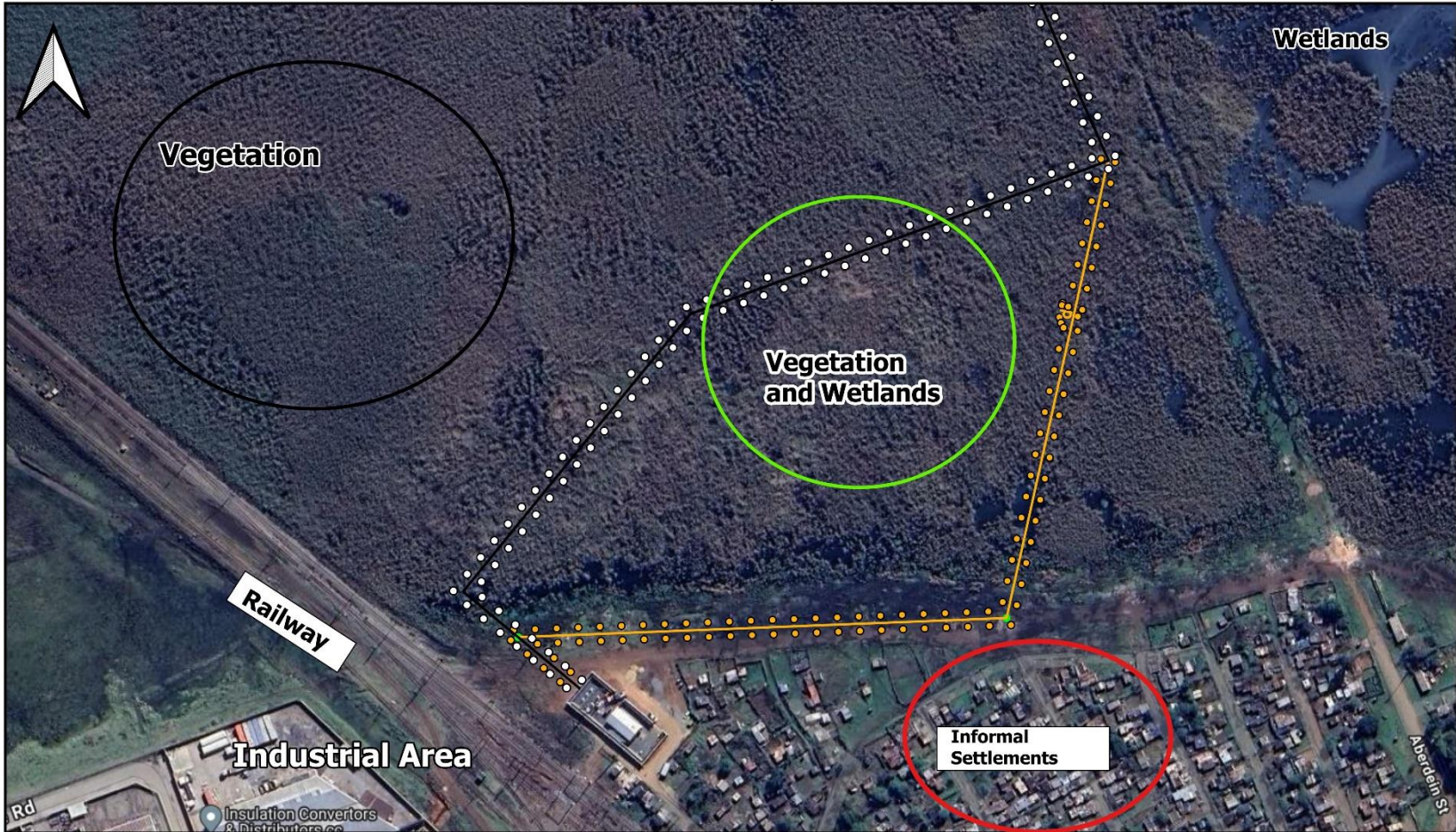

*"From the world we live to the world we seek"*  
 Nsovo Environmental Consulting  
 Telephone: 087-803-9294  
 Email: Admin@nsovo.co.za  
 Website: www.nsovo.co.za  
 40 Lyncon Rd, Carlswald, Midrand, 1684

PROCESS FOR THE PROPOSED DEVIATION OF THE SAR ROOIKOP 88KV POWERLINE IN GERMISTON SOUTH WITHIN THE JURISDICTION OF EKURHULENI METROPOLITAN MUNICIPALITY, GAUTENG PROVINCE



LEGEND	
<b>Project Site</b>	
 Proposed_88Kv_powerline	
 Existing_88Kv_powerline	

**LANDUSE**

Datum:WGS 84  
 Compiler:Mulanga Mandiwana  
 Date:May 2024

**NSOVO**  
 ENVIRONMENTAL CONSULTING

*"From the world we live to the world we seek"*  
 Nsovo Environmental Consulting  
 Telephone:087-803-9294  
 Email: Admin@nsovo.co.za  
 Website: www.nsovo.co.za  
 40 Lyncon Rd, Carlswald, Midrand,1684

**PROCESS FOR THE PROPOSED DEVIATION OF THE SAR ROOIKOP 88KV POWERLINE IN GERMISTON SOUTH WITHIN THE JURISDICTION OF EKURHULENI METROPOLITAN MUNICIPALITY, GAUTENG PROVINCE**

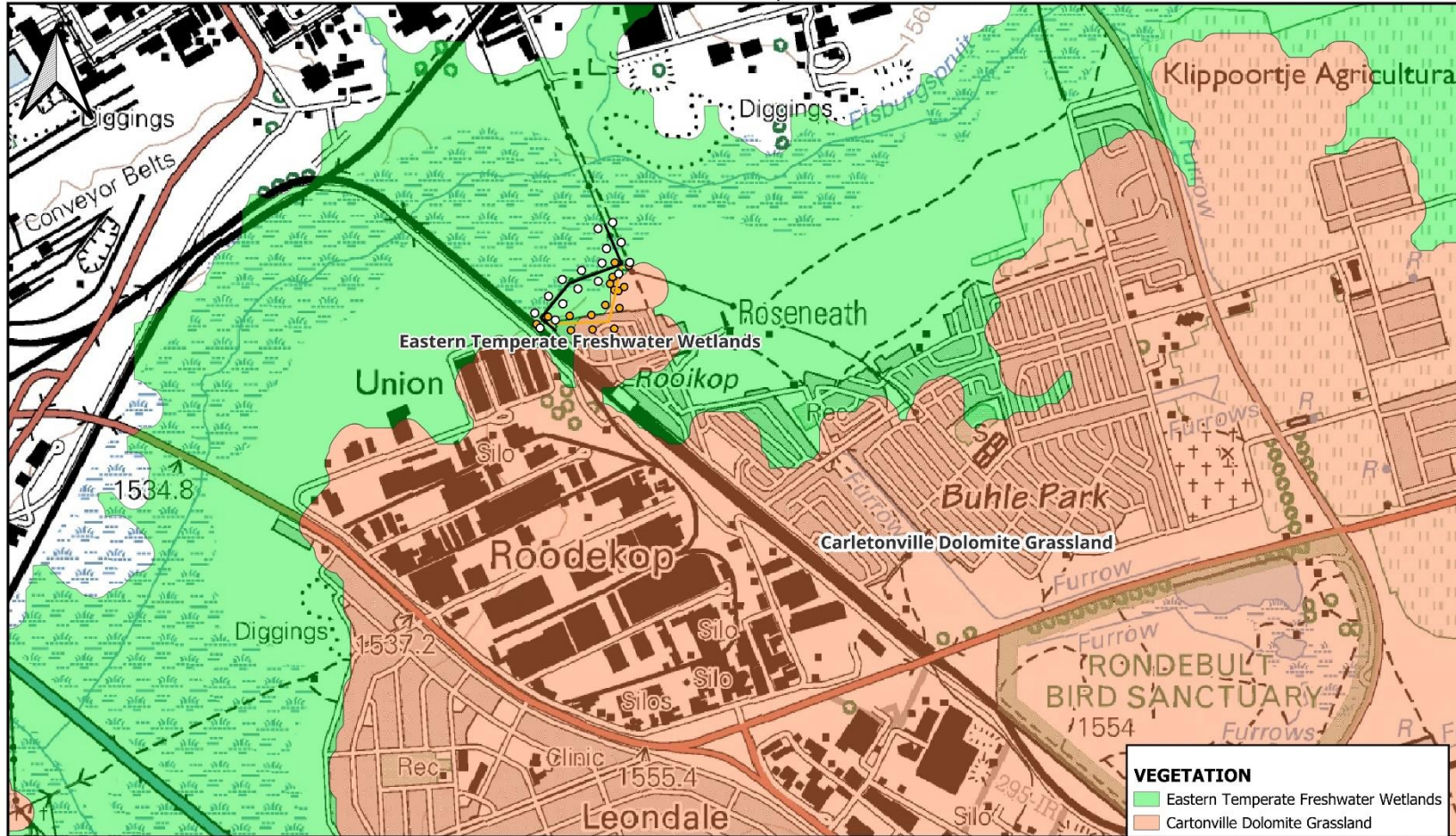

**VEGETATION**

- Eastern Temperate Freshwater Wetlands
- Carletonville Dolomite Grassland

**LEGEND**

**Project Site**

- Proposed\_88kV\_powerline
- Existing\_88kV\_powerline

**Vegetation**

0 500 1 000 m

Datum: WGS 84  
 Compiler: Mulanga Mandiwana  
 Date: May 2024

**NSOVO**  
 ENVIRONMENTAL CONSULTING

*"From the world we live to the world we seek"*

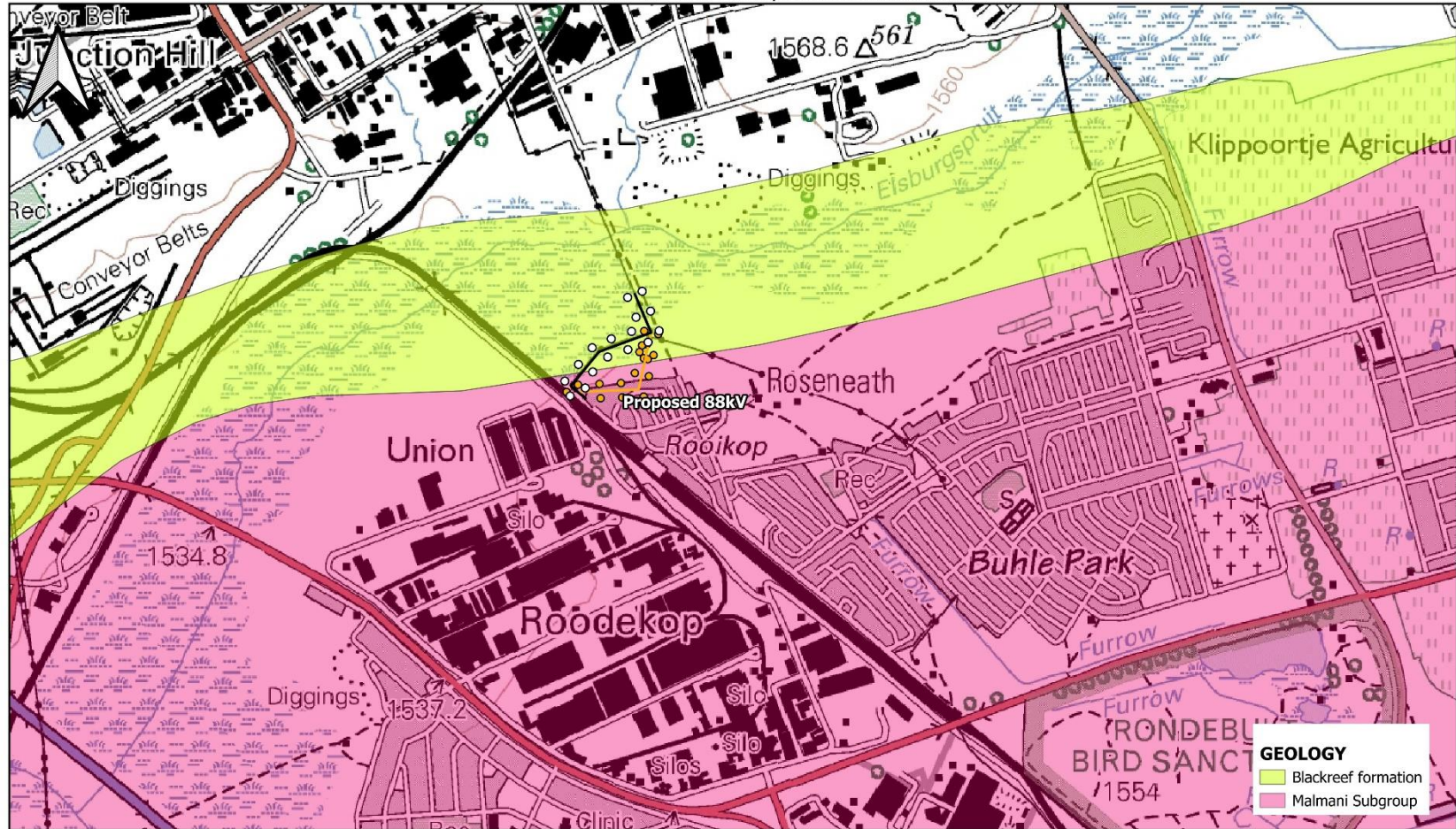

Nsovo Environmental Consulting  
 Telephone: 087-803-9294  
 Email: Admin@nsovo.co.za  
 Website: www.nsovo.co.za  
 40 Lyncon Rd, Carlsward, Midrand, 1684

**PROCESS FOR THE PROPOSED DEVIATION OF THE SAR ROOIKOP 88KV POWERLINE IN GERMISTON SOUTH WITHIN THE JURISDICTION OF EKURHULENI METROPOLITAN MUNICIPALITY, GAUTENG PROVINCE**



**LEGEND**

**Project Site**

 Proposed\_88Kv\_powerline  
 Existing\_88Kv\_powerline

**GEOLOGY MAP**

0                      500                      1 000 m

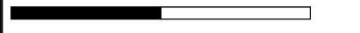

Datum:WGS 84  
 Compiler:Mulanga Mandiwana  
 Date:May 2024

  
**NSOVO**  
 ENVIRONMENTAL CONSULTING

*"From the world we live to the world we seek"*  
 Nsovo Environmental Consulting  
 Telephone:087-803-9294  
 Email: Admin@nsovo.co.za  
 Website: www.nsovo.co.za  
 40 Lyncon Rd, Carlsward, Midrand,1684

**PROCESS FOR THE PROPOSED DEVIATION OF THE SAR ROOIKOP 88KV POWERLINE IN GERMISTON SOUTH WITHIN THE JURISDICTION OF EKURHULENI METROPOLITAN MUNICIPALITY, GAUTENG PROVINCE**

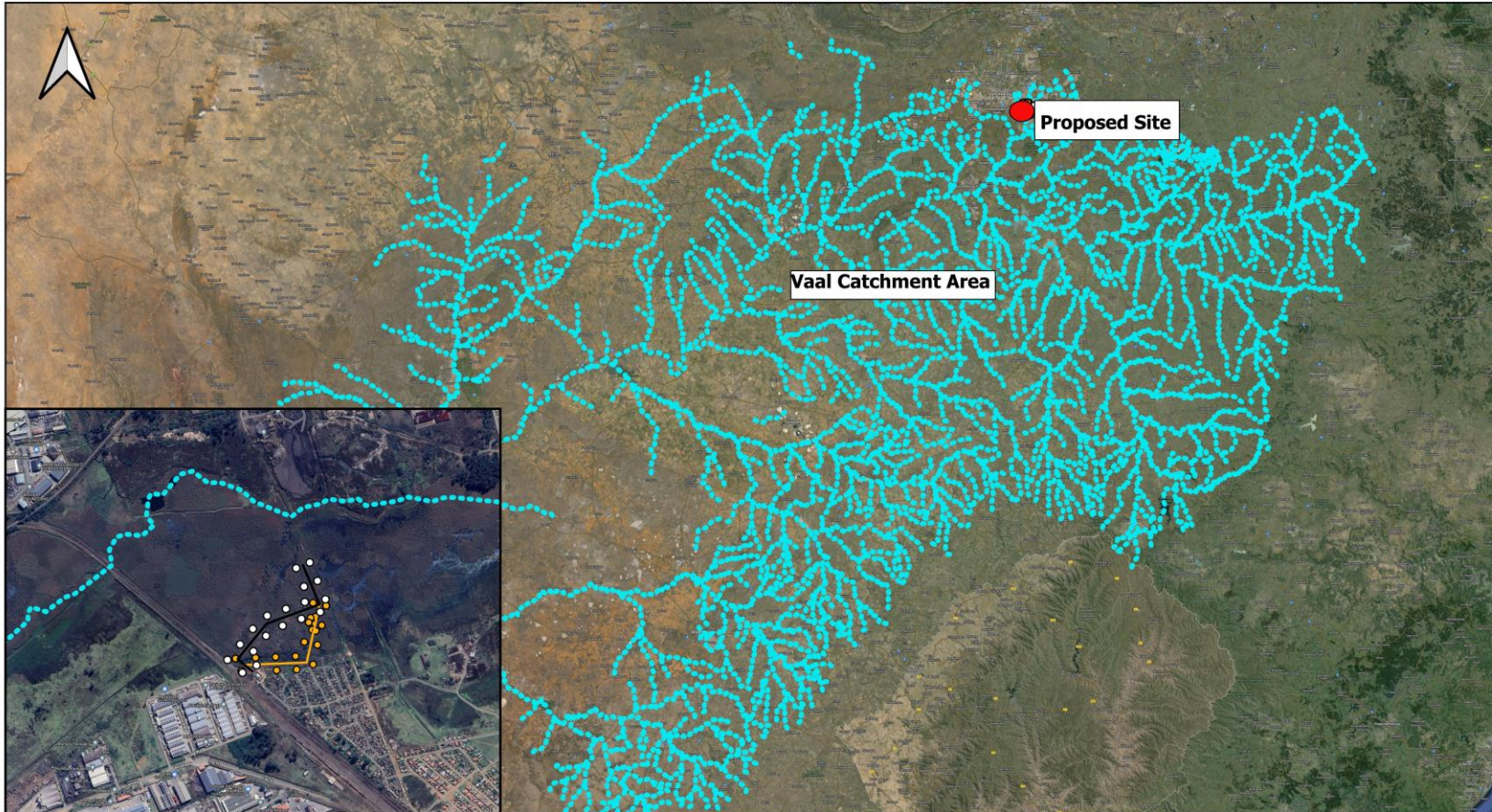

**LEGEND**

<b>Project Site</b>	<b>Quaternary Catchmment Area</b>
○ Existing_88Kv_powerline	●●● Quaternary Catchment
○ Proposed_88Kv_powerline	

**CATCHMENT AREA**

0      0,5      1 km

Datum:WGS 84  
 Compiler:Mulanga Mandiwana  
 Date:May 2024

  
**NSOVO**  
 ENVIRONMENTAL CONSULTING  
*"From the world we live to the world we seek"*

Nsovo Environmental Consulting  
 Telephone:087-803-9294  
 Email: Admin@nsovo.co.za  
 Website: www.nsovo.co.za  
 40 Lyncon Rd, Carlsward, Midrand,1684